

# DMA DURATION<sup>®</sup> MOULDING & MILLWORK

---

The **NEXT** Generation of Exterior  
Millwork for Premium Performance

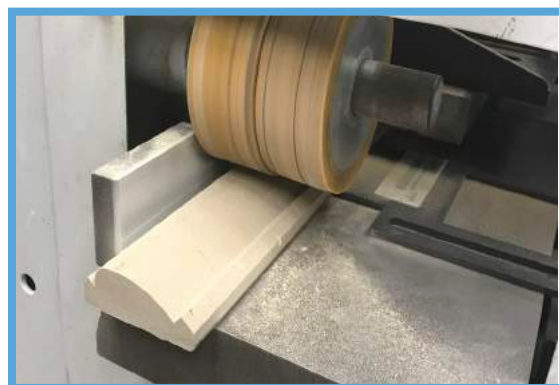

---

Indistinguishable from wood when painted | Virtually no expansion or contraction  
Easy to work with | Will not cycle moisture | Minimal head size fasteners required  
Can be painted any color | Has no clearance requirements from grade, roofs, or patios  
Will not rot or decay | Widely accepted by discerning Historical Review Boards

# Stock DURATION® Moulding Profiles

DURATION® Poly-ash Composite mouldings can be cut, drilled, routed, nailed and installed just like wood mouldings.

No special tools are required. Simply dedicate carbide blades for working exclusively with Poly-ash Composite materials.



Cove - 8 ft  
D93 - 11/16" x 11/16"



Quarter Round - 8 ft  
D105 - 11/16" x 11/16"



Crown Moulding - 16 ft  
D49 - 11/16" x 3-1/2"

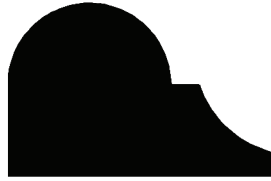

Nose & Cove - 16 ft  
D154 - 1-1/8" x 1-3/4"



Nose & Cove - 8 ft  
D8578 - 11/16" x 1-1/8"



Base Cap - 8 ft  
D164 - 11/16" x 1-3/8"



Crown Moulding - 16 ft  
D47 - 11/16" x 4-5/8"



Band/Panel Mould - 8 ft  
D217 - 3/4" x 1-7/8"



Shingle Mould - 8 ft  
D210 - 7/8" x 1-5/8"



Crown Moulding - 16 ft  
D45 - 11/16" x 5-1/4"



Solid Crown - 8 ft  
D211 - 15/16" x 2-1/4"



Rabbeted Casing - 16 ft  
DRCS - 1" x 3-1/2"



Crown Moulding - 16 ft  
D52 - 11/16" x 2-1/2"



Bed Moulding - 8 ft  
D75 - 9/16" x 1-9/16"



Subsill - 8 ft  
D69 - 1-3/8" x 1-3/8"



Thick Subsill - 8 ft / 16 ft  
D269 - 1-3/8" x 2" x 8'  
D26916 - 1-3/8" x 2" x 16'



Beaded Base Cap - 8 ft  
D8416 - 11/16" x 1-9/16"

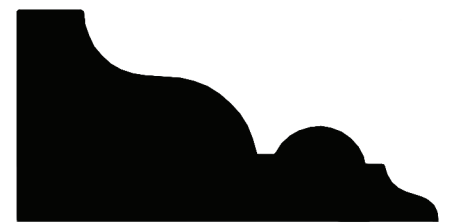

Empire Crown - 8 ft / 16 ft  
D794 - 1-3/8" x 2-3/4" x 8'  
D79416 - 1-3/8" x 2-3/4" x 16'



Brick Moulding - 8 ft / 16 ft  
D180 - 1-7/32" x 2" x 8'  
D18016 - 1-7/32" x 2" x 16'



Drip Cap - 8 ft  
D197 - 11/16" x 1-5/8"

Please ask about our library of Semi-Custom profiles or have us produce an exact profile for you - it's quick and easy.



DURATION® is the industry leader in poly-ash composite moulding and custom millwork production and is manufactured from Boral® TruExterior® Trim and Siding Products.

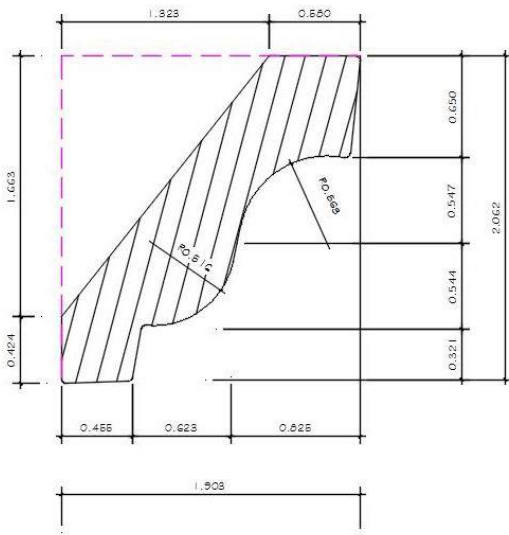

Matching Moulding and Siding Profiles Are Our Specialty



DURATION® Shutters Installed on DURATION® Casing with DURATION® Simulated Thick Sill and Drip Cap with Boral® Siding

### DURATION® Consistently Provides:

- Quick Quoting and Proposal Generation
- Design Guidance
- Value Engineering Services
- Professional Shop Drawings
- Excellent Lead Times on Standard and Custom Profiles and Assemblies



"I salute the folks at DURATION® for developing the next generation of sustainable, high-performance exterior trim, made entirely from Boral® TruExterior® Trim and Siding. Poly-ash composite material is impermeable, won't rot, twist, check, or crack - it barely shrinks or expands, can be painted any color (even black!), mills extremely smooth, can be fastened with finish nails, and takes paint without any special preparation. Like most carpenters, wood is always my first choice, but for projects where low maintenance is desired or where material is exposed to harsh conditions, DURATION® is an easy-to-install and reliable solution."

-Gary Katz

Do it ONCE, Do it RIGHT... DURATION®



Use DURATION® Moulding and Millwork wherever moisture, sunlight, rot, decay, or temperature extremes will have their way with wood, PVC, or cement based products... and where you want tight joinery normally only found with wood construction.



Columns, Mouldings, and Shutters  
*Private Residence Skillman, NJ*



Historical Quoin Replication  
*Old South Church Boston, MA*



Complete Window Surround  
*Private Residence Princeton, NJ*

Make DURATION® the first choice for your next project.

- Louvers
- Siding
- Mouldings
- Quoins
- Shutters
- Pilasters
- Column Wraps
- Window Sash
- Pre-fabricated Corners
- Industrial Components
- Balustrade Systems
- Knee Wall Caps
- Fencing
- Window Surrounds
- Vented and Solid Soffit
- Sill Nosings



Please visit [DURATIONmillwork.com](http://DURATIONmillwork.com)  
for more information:

[DURATIONmillwork.com](http://DURATIONmillwork.com)  
888-388-7852

[info@durationmillwork.com](mailto:info@durationmillwork.com)

Please Note: DURATION® Mouldings and Millwork are NON-Structural